Three O'clock Blues

(opening solo)
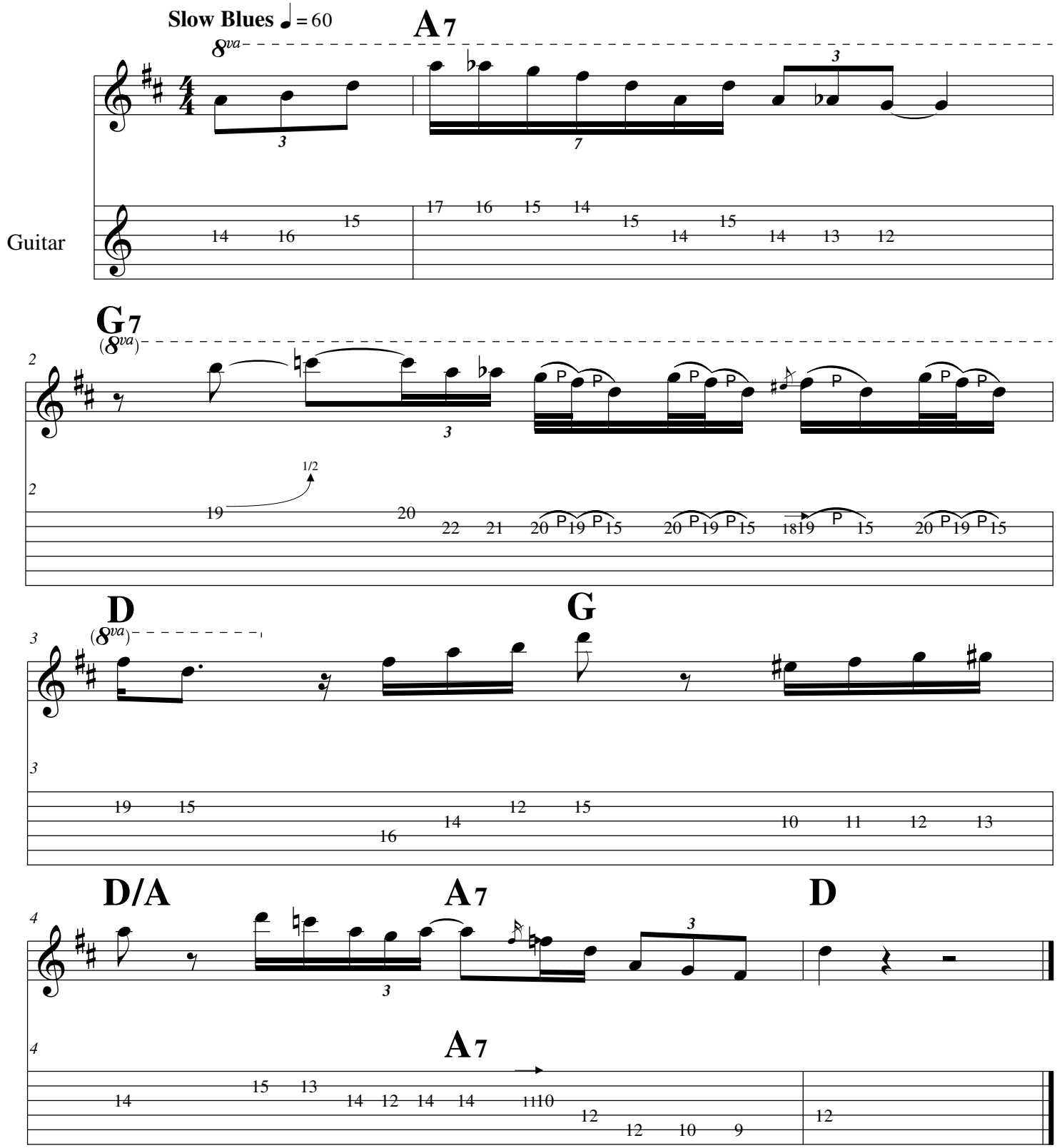
B.B. King
10/19/2011